STARCO A/S

Refreshed 13-10-2011

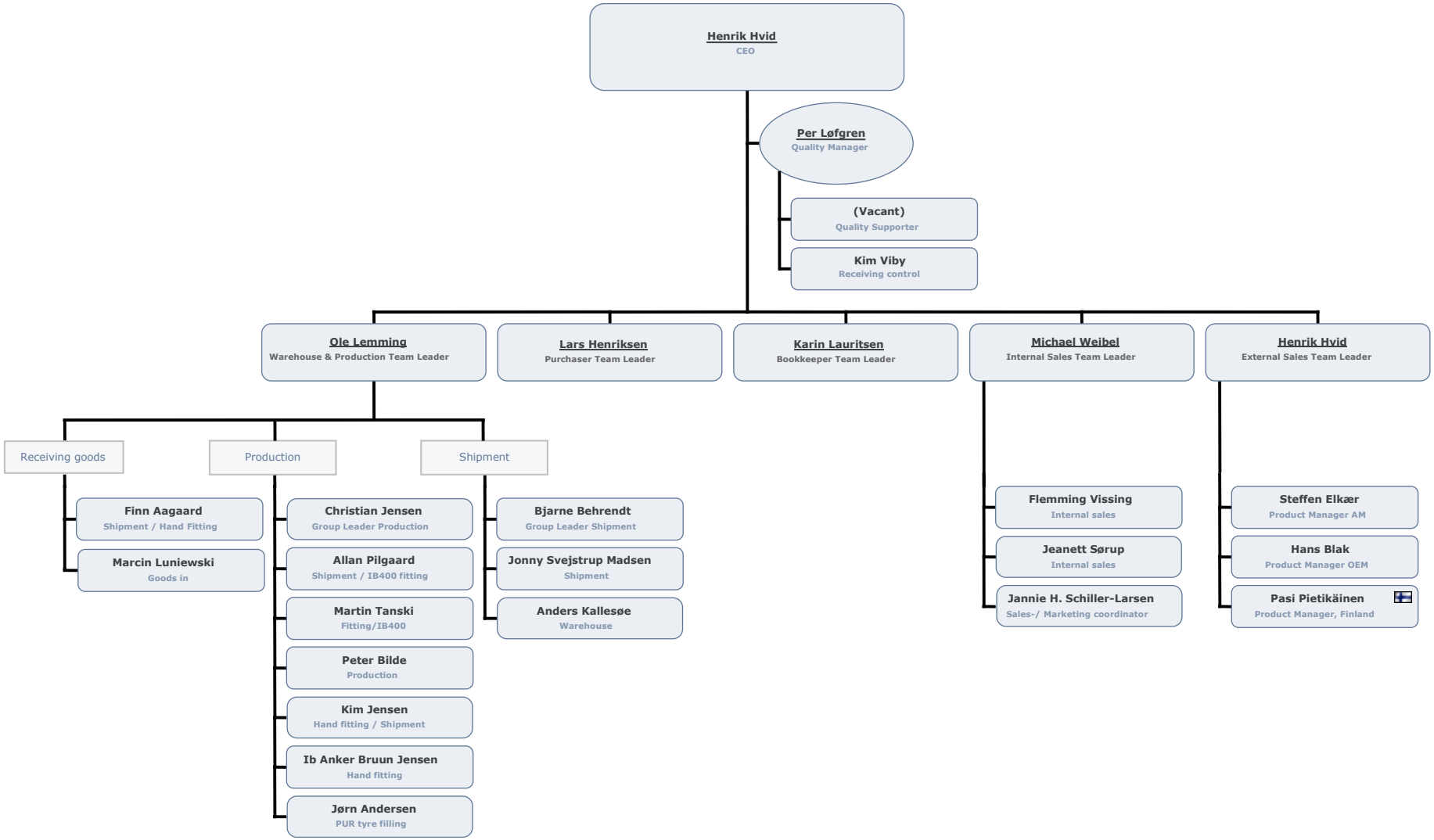

Requested by PEL